

FORM B – BUILDING

MASSACHUSETTS HISTORICAL COMMISSION
MASSACHUSETTS ARCHIVES BUILDING
220 MORRISSEY BOULEVARD
BOSTON, MASSACHUSETTS 02125

Assessor's Number USGS Quad Area(s) Form Number

0064000100

Boston N.

756, 757

Town Lexington

Place (neighborhood or village)

Address 18 Revere St.

Historic Name

Uses: Present Residential

Original Residential

Date of Construction ca. 1812

Source Date in plaster

Style/Form Federal

Architect/Builder

Exterior Material:

Foundation Brick on fieldstone

Wall/Trim Wood Clapboard

Roof Asphalt Shingle

Outbuildings/Secondary Structures Barn, Shed

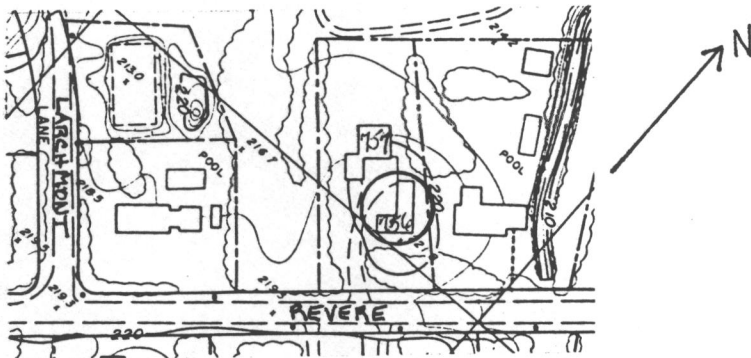

Major Alterations (with dates)

Second chimney blew down (1938 hurricane)

Rear addition (1980s)

Condition Good

Moved no yes Date

Acreage 0.6 A.

Setting Set back from street on an open lot

Recorded by Nancy S. Seasholes

Organization Lexington Historical Commission

Date (month / year) April 1998