

FORM B - BUILDING

Assessor's number
56/111

USGS Quad
Boston N.

Area(s)

Form Number
1122,1123

Massachusetts Historical Commission

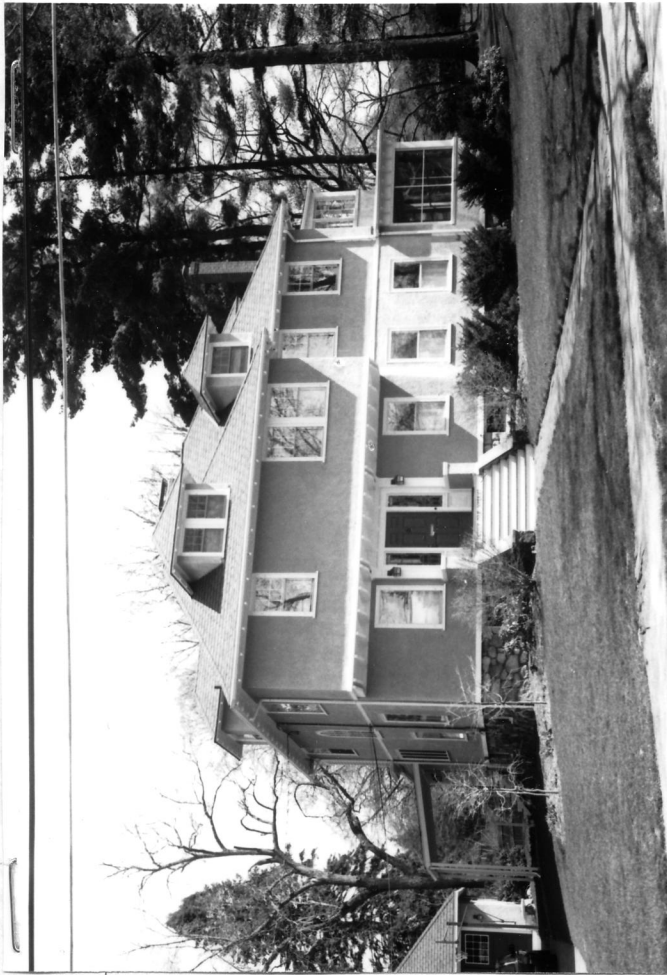

Town Lexington

Place (neighborhood or village) Upper Meriam Hill

Address 24 Somerset Road

Historic Name Fred and Fannie Woodruff House

Uses: Present Residential

Original Residential

Date of Construction 1912-1913

Source Lexington Valuation Lists

Style/Form Craftsman

Architect/Builder unknown

Exterior Material:

Foundation rubble

Wall/Trim stucco/wood

Roof asphalt shingle

Outbuildings/Secondary Structures

historic garage (MHC #1123)

Major Alterations (with dates) date? - rear addition

Condition good

Moved no yes Date

Acreage 29,630 SF

Setting early 20th century residential neighborhood

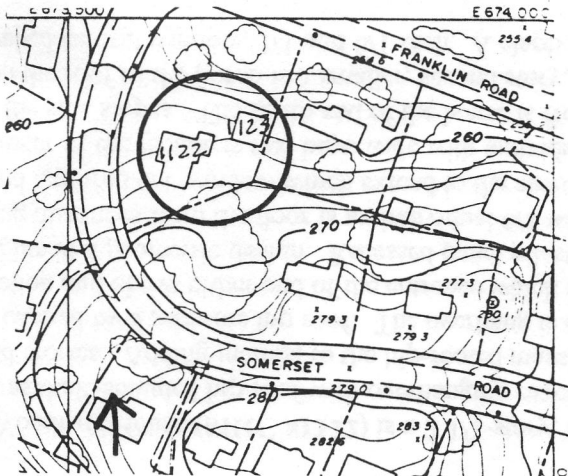

Recorded by Lisa Mausolf

Organization Lexington Historical Commission

Date (month/year) May 2000