

FORM B - BUILDING

Assessor's number
56/100

USGS Quad
Boston N.

Area(s)

Form Number
1124



Town Lexington

Place (neighborhood or village) Upper Meriam Hill

Address 37 Somerset Road

Historic Name

Uses: Present Residential

Original Residential

Date of Construction 1910?

Source Lexington Assessors

Style/Form Colonial Revival/Craftsman

Architect/Builder unknown

Willard Brown?

Exterior Material:

Foundation stone

Wall/Trim stucco/wood

Roof asphalt shingle

Outbuildings/Secondary Structures

garage

Major Alterations (with dates)

Condition good

Moved no yes Date

Acreeage 23,373 SF

Setting early 20th century residential neighborhood

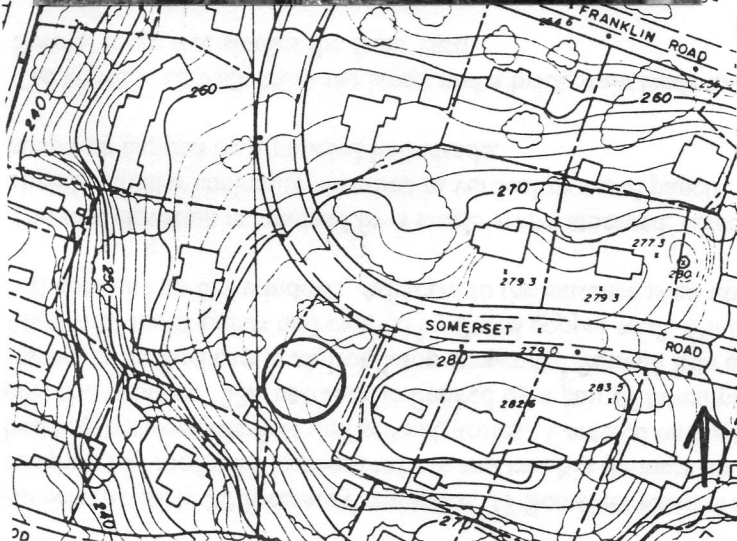

Recorded by Lisa Mausolf

Organization Lexington Historical Commission

Date (month/year) May 2000