

FORM B - BUILDING

Assessor's number
56/98

USGS Quad
Boston N.

Area(s)

Form Number
1128, 1129

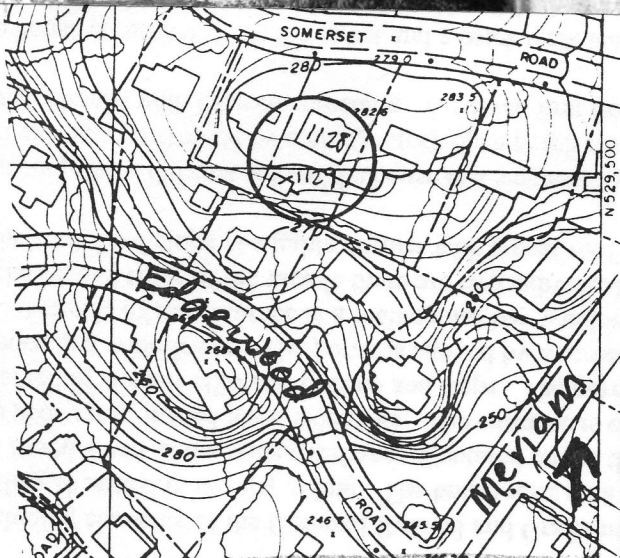
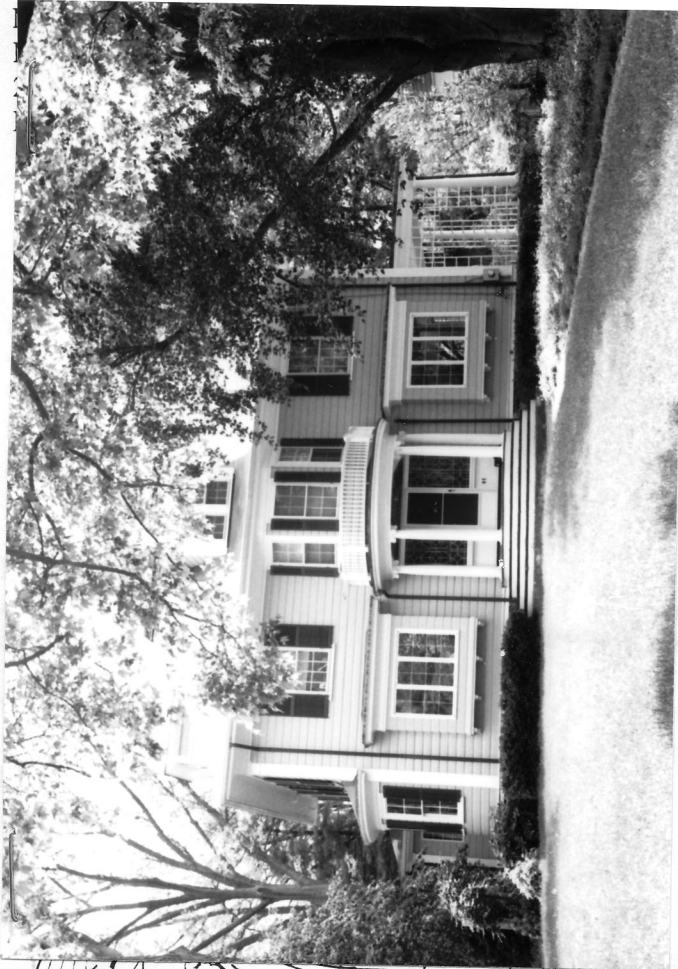

Town Lexington

Place (neighborhood or village) Upper Meriam Hill

Address 41 Somerset Road

Historic Name William and Grace Shurtleff House

Uses: Present Residential

Original Residential

Date of Construction 1912

Source Lexington Valuation Lists

Style/Form Colonial Revival/Craftsman

Architect/Builder unknown

Exterior Material:

Foundation stone

Wall/Trim novelty siding

Roof asphalt shingle

Outbuildings/Secondary Structures

garage (MHC #1129)

Major Alterations (with dates)

Condition good

Moved no yes Date

Acres 13,600 SF

Setting early 20th century residential neighborhood

Recorded by Lisa Mausolf

Organization Lexington Historical Commission

Date (month/year) May 2000