

FORM B - BUILDING

Assessor's number  
56/113

USGS Quad  
Boston N.

Area(s)

Form Number  
1130

Massachusetts Historical Commission

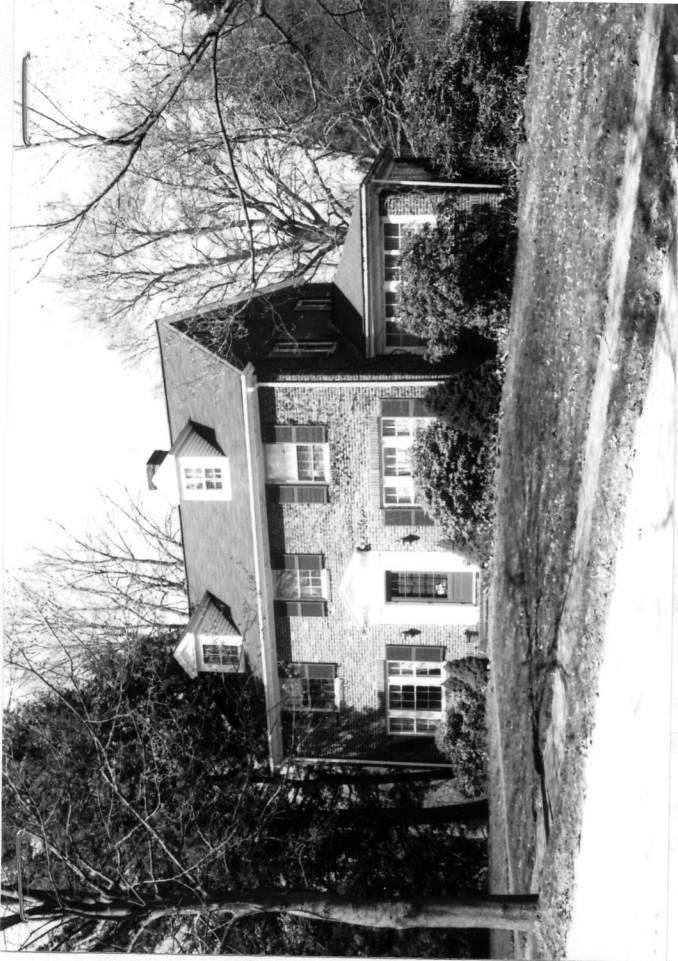

Town Lexington

Place (neighborhood or village) Upper Meriam Hill

Address 42 Somerset Road

Historic Name George and Marjorie Emery House

Uses: Present Residential

Original Residential

Date of Construction 1923

Source Lexington Valuation Lists

Style/Form Colonial Revival

Architect/Builder unknown

Exterior Material:

Foundation brick

Wall/Trim brick

Roof asphalt shingle

Outbuildings/Secondary Structures

none

Major Alterations (with dates) 1988-open porch on north side, rear addition and built-in garage

Condition good

Moved  no  yes Date

Acreage 16,750 SF

Setting early 20th century residential neighborhood

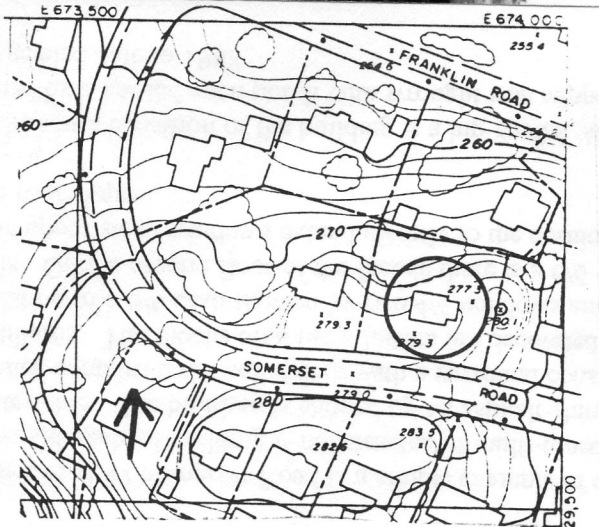

Recorded by Lisa Mausolf

Organization Lexington Historical Commission

Date (month/year) May 2000