

FORM B - BUILDING

Assessor's number
56/97

USGS Quad
Boston N.

Area(s)

Form Number
1131

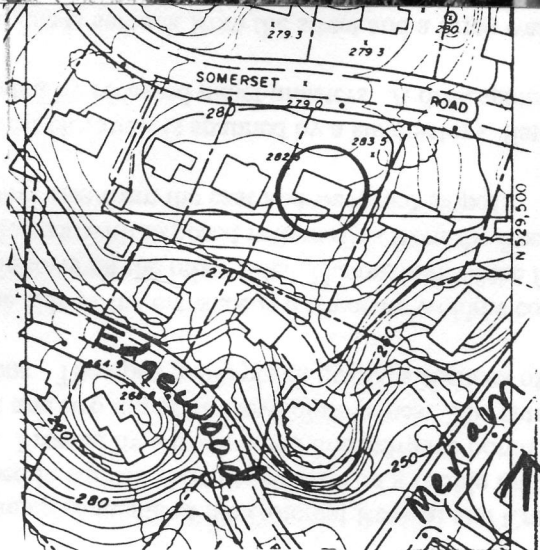

Town Lexington

Place (neighborhood or village) Upper Meriam Hill

Address 43 Somerset Road

Historic Name Clarence and Edith Shannon House
(Shannon-Marek House)

Uses: Present Residential

Original Residential

Date of Construction 1913

Source Lexington Valuation Lists

Style/Form Craftsman/Colonial Revival

Architect/Builder unknown

Exterior Material:

Foundation stone

Wall/Trim stucco/wood

Roof asphalt shingle

Outbuildings/Secondary Structures

none

Major Alterations (with dates)

Condition good

Moved no yes Date

Acreeage 19,977 SF

Setting early 20th century residential neighborhood

Recorded by Lisa Mausolf

Organization Lexington Historical Commission

Date (month/year) May 2000