

FORM B - BUILDING

Assessor's number
56/96E

USGS Quad
Boston N.

Area(s)

Form Number
1133



Town Lexington
Place (neighborhood or village) Upper Meriam Hill

Address 47 Somerset Road
Historic Name Edwin & Ida Stevens House
(Stevens-Emery House)

Uses: Present Residential
Original Residential

Date of Construction 1926
Source Lexington Valuation Lists
Style/Form Craftsman/Colonial Revival
Architect/Builder unknown

Exterior Material:

Foundation brick
Wall/Trim wood clapboards
Roof slate

Outbuildings/Secondary Structures
none

Major Alterations (with dates)

Condition good
Moved no yes Date
Acreage 20,392 SF
Setting early 20th century residential neighborhood

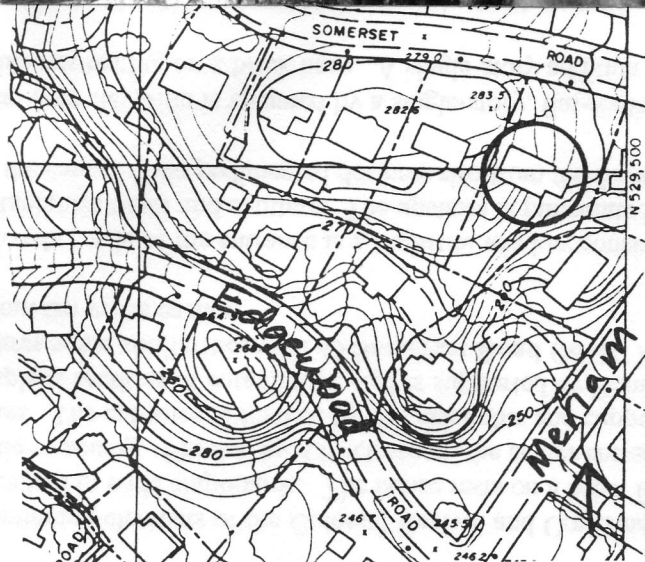

Recorded by Lisa Mausolf
Organization Lexington Historical Commission
Date (month/year) May 2000

Follow Massachusetts Historical Commission Survey Manual instructions for completing this form.