

FORM B - BUILDING

Assessor's number  
22/96

USGS Quad  
Boston N.

Area(s)

Form Number  
1136

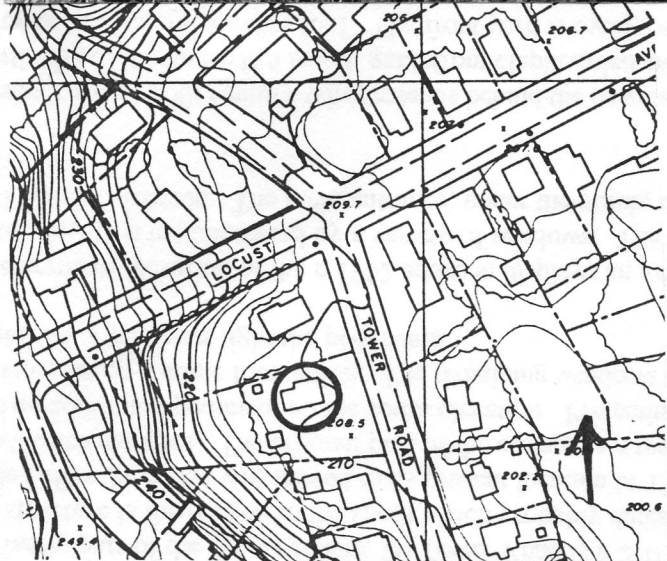

Town Lexington  
Place (neighborhood or village) East Lexington

Address 29 Tower Road

Historic Name W. A. Tower Estate outbuilding

Uses: Present Residential

Original Residential

Date of Construction c.1875

Source Lexington Valuation Lists

Style/Form Italianate with Queen Anne addition

Architect/Builder unknown

Exterior Material:

Foundation fieldstone

Wall/Trim asbestos shingle

Roof asphalt shingle

Outbuildings/Secondary Structures

garage, shed

Major Alterations (with dates) 1902 - moved to present site with addition to north, bay window; c.1940 - asbestos shingles

Condition fair-poor

Moved  no  yes Date 1902

Acreage 17,250 SF

Setting mixed 20th century residential neighborhood

Recorded by Lisa Mausolf

Organization Lexington Historical Commission

Date (month/year) May 2000