

FORM B - BUILDING

AREA F	FORM NO. 345
-----------	-----------------

MASSACHUSETTS HISTORICAL COMMISSION  
294 WASHINGTON STREET, BOSTON, MA 02108

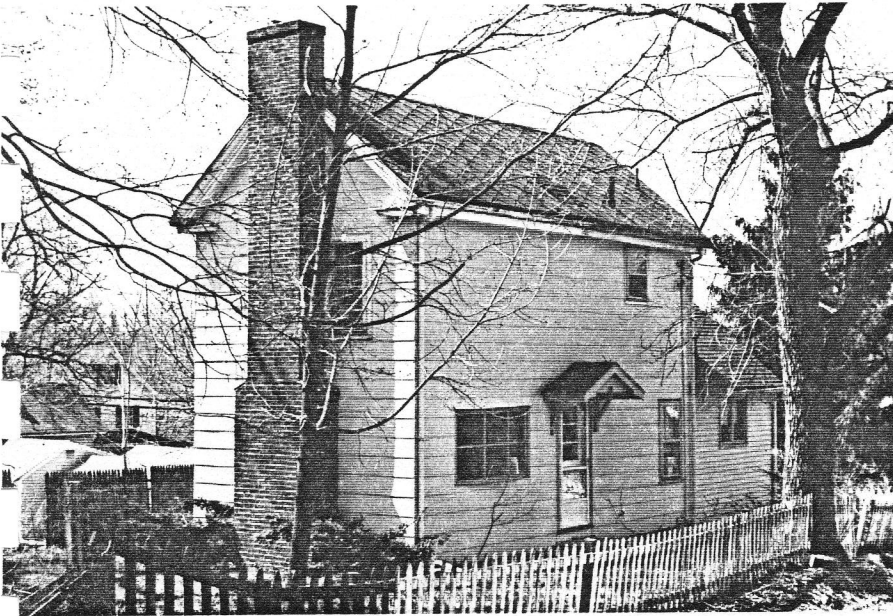

City Lexington

Address 39 Vine Street

Historic Name Manley House

Use: Present residential

Original residential

DESCRIPTION:

Date c. 1880

Source 1889 map

Style Italianate ~~late nineteenth century Vernacular~~

Architect \_\_\_\_\_

Exterior wall fabric asbestos shingles

Outbuildings \_\_\_\_\_

Major alterations (with dates) ell  
(before 1898)

Moved \_\_\_\_\_ Date \_\_\_\_\_

Approx. acreage 4161 ft.<sup>2</sup>

Setting On a quiet side street near  
other similar nineteenth century houses.

SKETCH MAP

Show property's location in relation to nearest cross streets and/or geographical features. Indicate all buildings between inventoried property and nearest intersection. Indicate north.

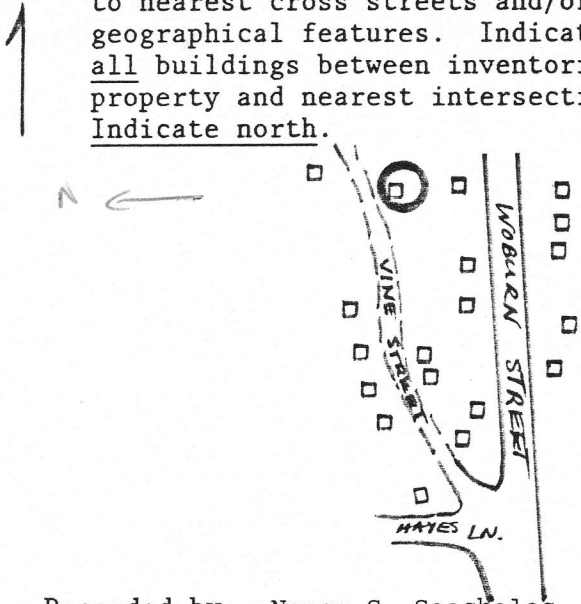

Recorded by Nancy S. Seasholes

Organization Lexington Historical Commission

Date April, 1984

(Staple additional sheets here)