

FORM B - BUILDING

Area F	Form no. 346
-----------	-----------------

MASSACHUSETTS HISTORICAL COMMISSION  
204 Washington Street, Boston, MA 02109

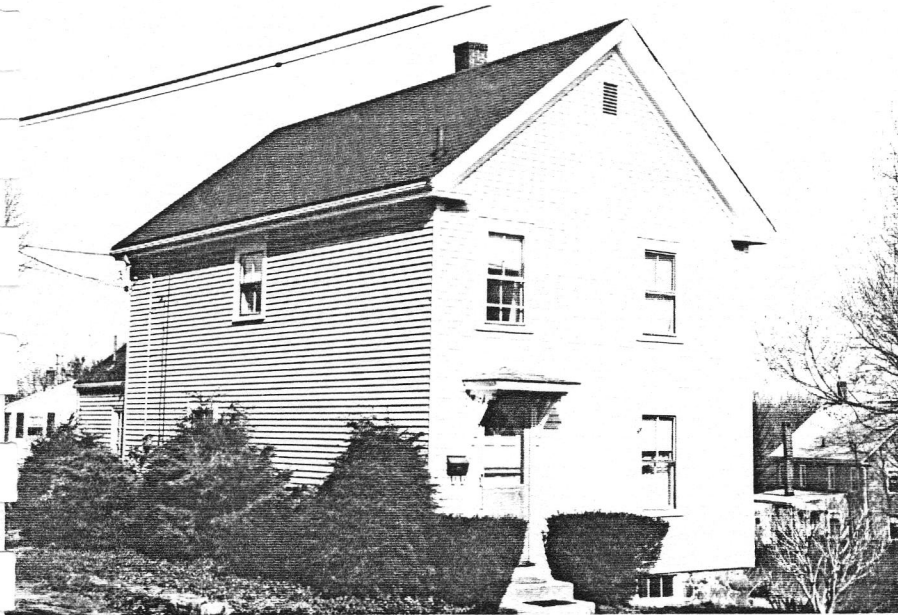

Lexington  
 is 67 Vine St.  
 ic Name Gorman-Reardon House  
 iginal residence  
 resent residence  
 ship:  Private individual  
           Private organization  
           Public  
 iginal owner

Draw map showing property's location in relation to nearest cross streets and other buildings or geographical features. Indicate north.

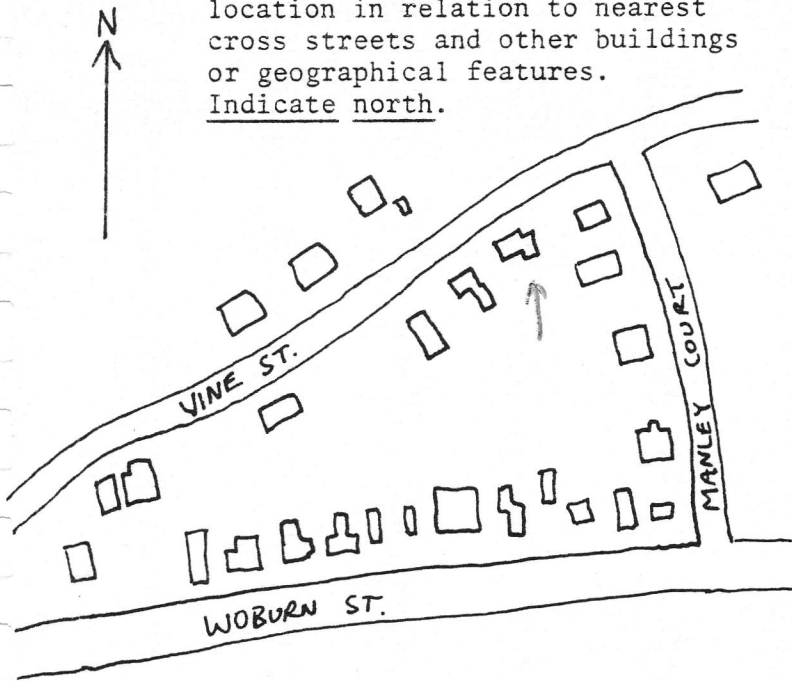

DESCRIPTION:

Date c. 1870  
 Source 1876 map  
 Style Italianate  
 Architect  
 Exterior wall fabric light green aluminum siding  
 Outbuildings  
 Major alterations (with dates) remodeled, new addition, 1953; rear ell  
 Moved Date  
 Approx. acreage .6 (28218')  
 Setting

Recorded by Henry V. Taves; Anne Grady  
 Organization Lexington Historical Comm.  
 Date 6/17/80; April, 1984

ARCHITECTURAL SIGNIFICANCE (describe important architectural features and evaluate in terms of other buildings within community)

Rectangular gable, 2 stories, 2 bays. Eaves returns.  
Small center chimney. 2/2 double-hung sash.

Typical of several simple box-like houses near here.

See area form F.

HISTORICAL SIGNIFICANCE (explain the role owners played in local or state history and how the building relates to the development of the community)

See area form F.

BIBLIOGRAPHY and/or REFERENCES