

FORM B - BUILDING

MASSACHUSETTS HISTORICAL COMMISSION
 294 WASHINGTON STREET, BOSTON, MA 02108

AREA	FORM NO.
	577

Barn = 614

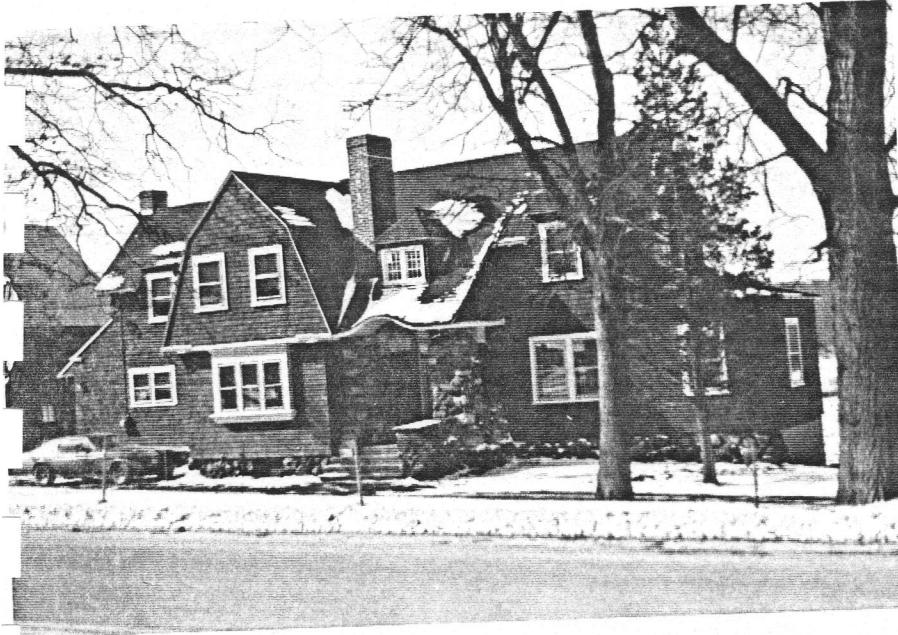

Location Lexington
 Address 609 Waltham Street
 Historic Name _____
 Use: Present residential
 Original residential

DESCRIPTION:

Date 1890s
 Source 1889 map, 1906 map

Style Shingle Style
 Architect _____
 Exterior wall fabric shingles
 Outbuildings barn

Major alterations (with dates) _____

Moved _____ Date _____

Approx. acreage 39700 ft.²

Setting On a street with considerable traffic but only scattered houses; backs onto large area of open farmland.

SKETCH MAP

Show property's location in relation to nearest cross streets and/or geographical features. Indicate all buildings between inventoried property and nearest intersection. Indicate north.

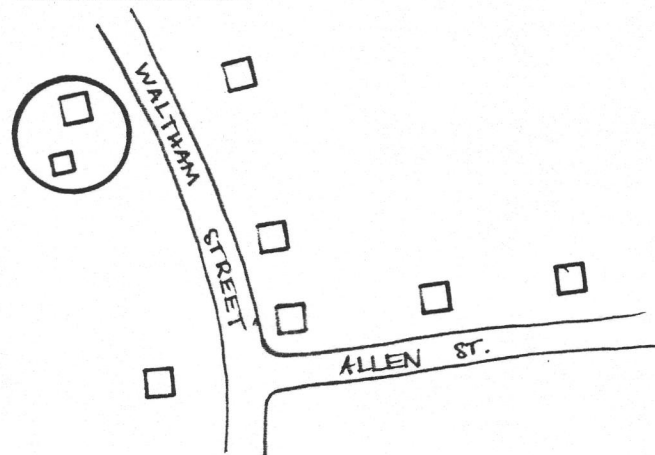

Recorded by Nancy S. Seasholes
 Organization Lexington Historical Commission
 Date February, 1984

(Staple additional sheets here)