

FORM B - BUILDING

AREA F	FORM NO. 332
-----------	-----------------

MASSACHUSETTS HISTORICAL COMMISSION
294 WASHINGTON STREET, BOSTON, MA 02108



City Lexington

Address 124 Woburn Street

Historic Name Hughes House

Use: Present residential

Original residential

DESCRIPTION:

Date c. 1895

Source 1906 map

Style Queen Anne?
late nineteenth century Vernacular

Architect _____

Exterior wall fabric wood shingles

Outbuildings _____

Major alterations (with dates) dormer
with shed roof; rear ell

Moved _____ Date _____

Approx. acreage 0.4 acre

Setting On a busy street near other
nineteenth century houses.

SKETCH MAP

Show property's location in relation to nearest cross streets and/or geographical features. Indicate all buildings between inventoried property and nearest intersection. Indicate north

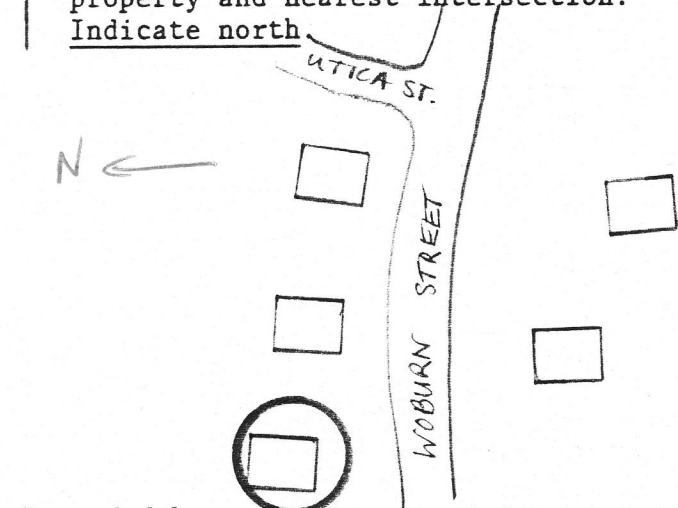

Recorded by Nancy S. Seasholes

Organization Lexington Historical Commission

Date April, 1984

(Staple additional sheets here)