

FORM B - BUILDING

AREA	FORM NO.
F .	313

MASSACHUSETTS HISTORICAL COMMISSION
 294 WASHINGTON STREET, BOSTON, MA 02108

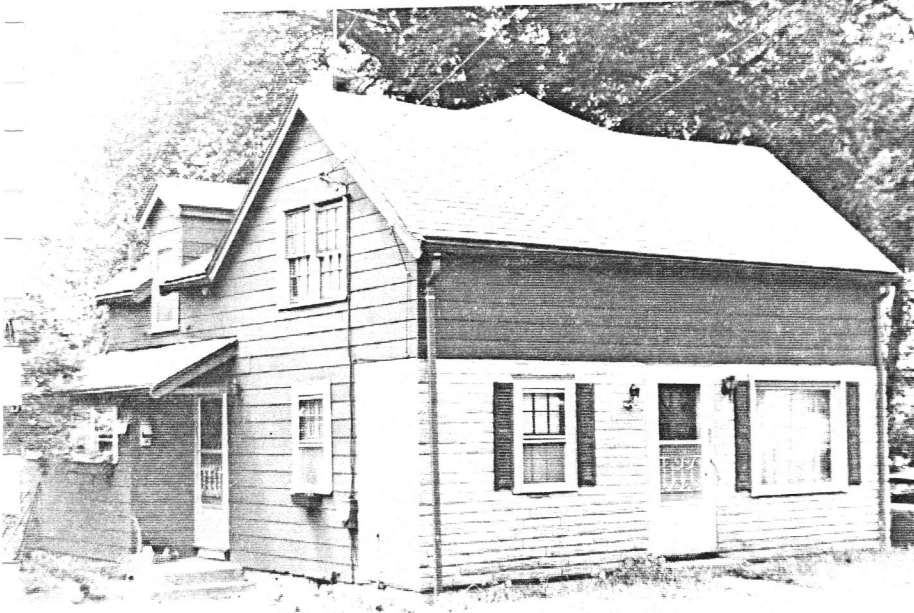

OWN Lexington

Address 61 Woburn Street

Historic Name Ryan House

Use: Present residential

Original residential

DESCRIPTION:

Date c. 1855

Source 1852, 1876 maps; stylistic analysis

Style Workers Cottage Italianate?

Architect _____

Exterior wall fabric asbestos siding, plastic brick

Outbuildings _____

Major alterations (with dates) two-story rear ell with chimney (before 1889)

Moved _____ Date _____

Approx. acreage .2 A.

Setting On a busy street close to other modest nineteenth century houses.

SKETCH MAP

Show property's location in relation to nearest cross streets and/or geographical features. Indicate all buildings between inventoried property and nearest intersection. Indicate north.

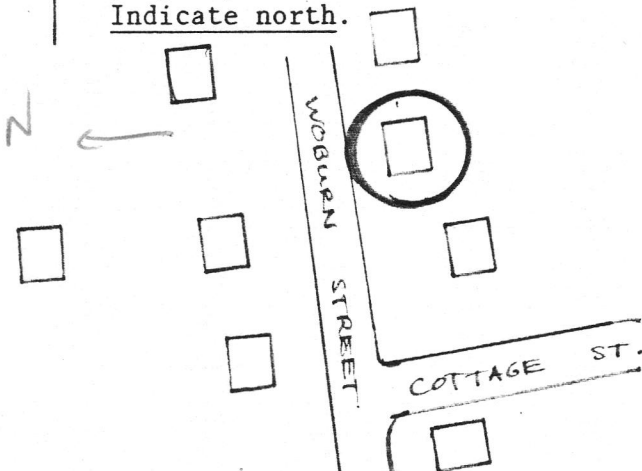

Recorded by Nancy S. Seasholes

Organization Lexington Historical Commission

Date April, 1984

(Staple additional sheets here)

ARCHITECTURAL SIGNIFICANCE (Describe important architectural features and
evaluate in terms of other buildings within the community.)

See area form F.

HISTORICAL SIGNIFICANCE (Explain the role owners played in local or state
history and how the building relates to the development of the community.)

See area form F.

BIBLIOGRAPHY and/or REFERENCES (name of publication, author, date and publisher)