

FORM B - BUILDING

Assessor's number
56/178

USGS Quad
Boston N.

Area(s)

Form Number
1144

Massachusetts Historical Commission
Massachusetts Archives Building



Town Lexington
Place (neighborhood or village) Upper Meriam Hill
Address 43 Woodland Road
Historic Name D. Craig & Mildred Wark House

Uses: Present Residential
Original Residential
Date of Construction 1934-1935
Source Lexington Valuation Lists
Style/Form Garrison Colonial
Architect/Builder Walter Black, builder

Exterior Material:

Foundation concrete
Wall/Trim wood clapboard/slate
Roof asphalt shingle

Outbuildings/Secondary Structures

none

Major Alterations (with dates) 1997 - rear addition

Condition good

Moved no yes Date

Acreage 15,200 SF

Setting early 20th century residential neighborhood

Sketch Map

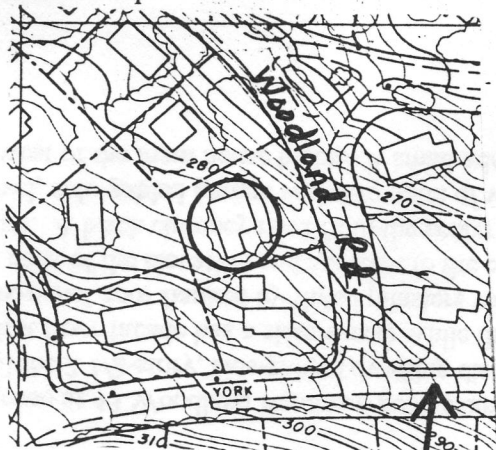

Recorded by Lisa Mausolf

Organization Lexington Historical Commission

Date (month/year) June 2000